

PLAN SHOWING THE PROPOSED CONSTRUCTION OF A RESIDENTIAL BUILDING AT PLOT NO. 74-A, VIVEKANANDAN STREET, SALIGRAMAM, CHENNAI - 93.

S.NO. 16/2/B, BLOCK NO.22, T.S.NO.46 SALIGRAMAM VILLAGE, DIVISION NO. 129, ZONE - 8.

SCALE - 1" = 8' 0" (1: 100)

JOINERIES:-

D	DOOR	4'0" X 7'0"
D1	DOOR	3'0" X 7'0"
D2	DOOR	2'0" X 7'0"
W	WINDOW	6'0" X 4'6"
W1	WINDOW	4'0" X 4'6"
FW	FRNCH WINDOW	6'0" X 6'6"
V	VENTILATOR	2'6" X 2'0"

AREA STATMENT:-

	SQ. FT	SQ. MT
PLOT EXTENT	3600.00	334.55
GROUND FLOOR	1634.00	151.85
FIRST FLOOR	2338.40	217.30
SECOND FLOOR	726.90	67.55
TOTAL AREA	4699.30	436.70
PLOT COVERAGE	64.78%	
F.S.I	1.30	
STILT FLOOR	600.00	55.75

COLOUR INDEX:-

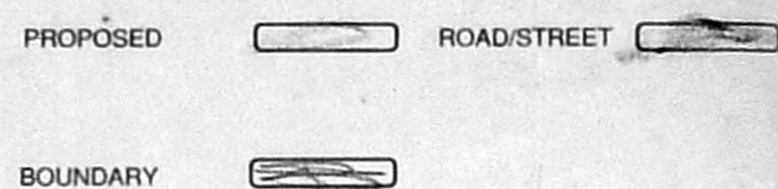

DRAWN:-
G.S.K DATE:- DEC, 26, 2003
FILE NAME:-
COR - 63(2K)

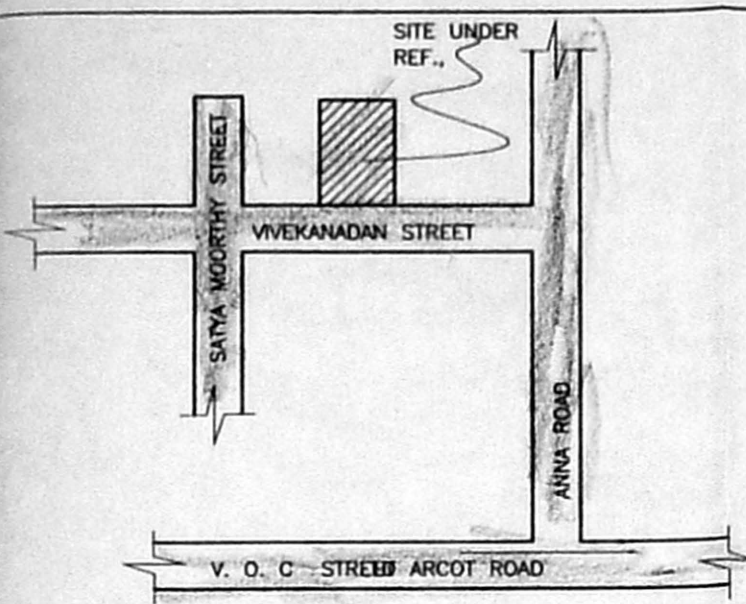

KEY PLAN
NOT TO SCALE

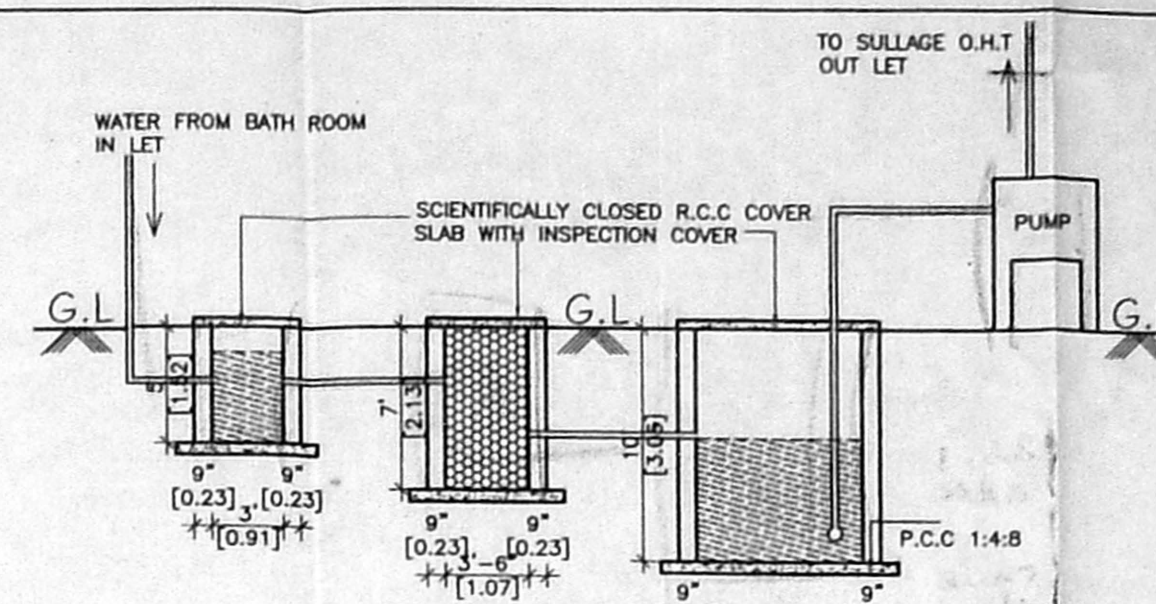

DETAILS OF SULLAGE SUMP FOR RECYCLING OF BATH ROOM WATER

CMDA "A" CHANNEL
C.No. A/1039/04
Scrutiny / Revised Plan
OWNERS: [Signatures]
D.P.F.
[Signatures]
[Signatures]
[Signatures]
LICENCED SURVEYOR:-

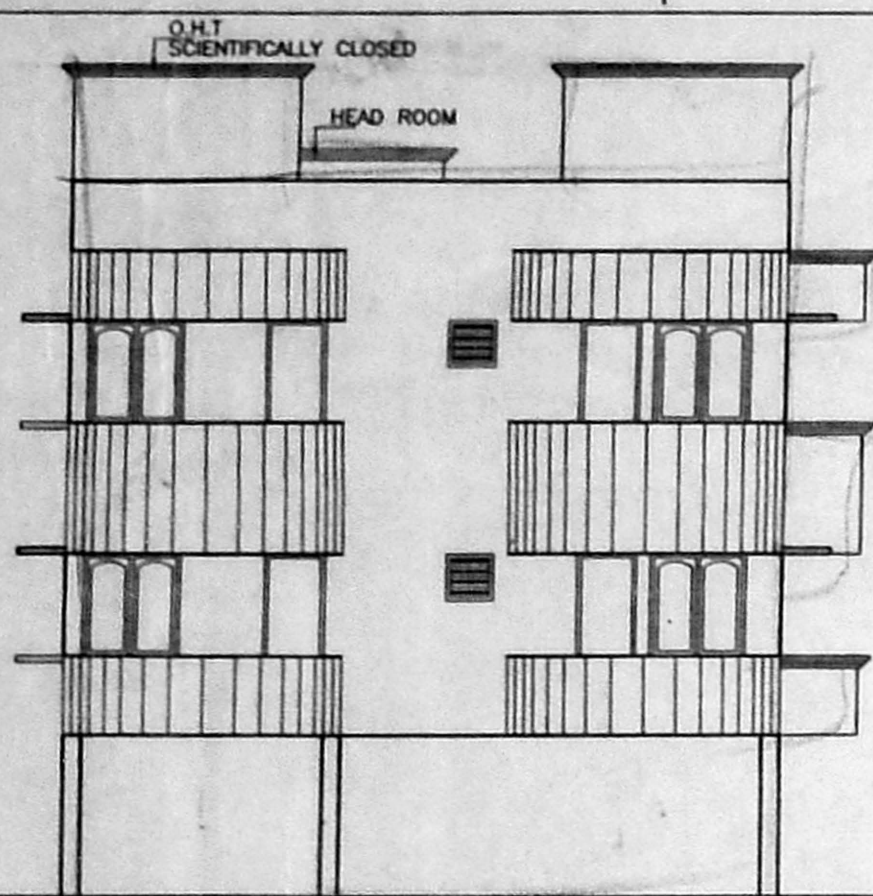

ELEVATION

OFFICE COPY
A/001086/106/2004

Planning Permit No. [Blank]
APPROVED
SUBJECT TO THE CONDITIONS IN THIS ZONING LETTER
No. A/1039/04 Date: 11-03-04
FOR MEMBER SECRETARY
CHENNAI METROPOLITAN
DEVELOPMENT AUTHORITY
CHENNAI - 600 002

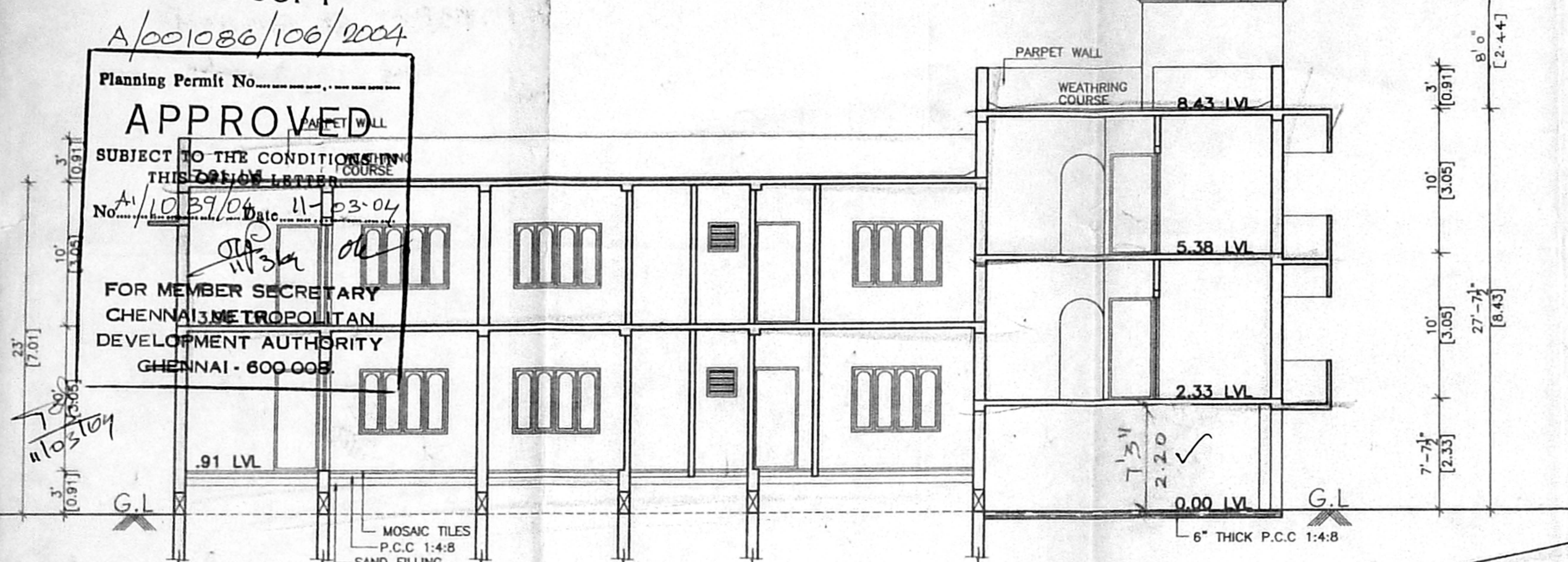

SECTION S-S

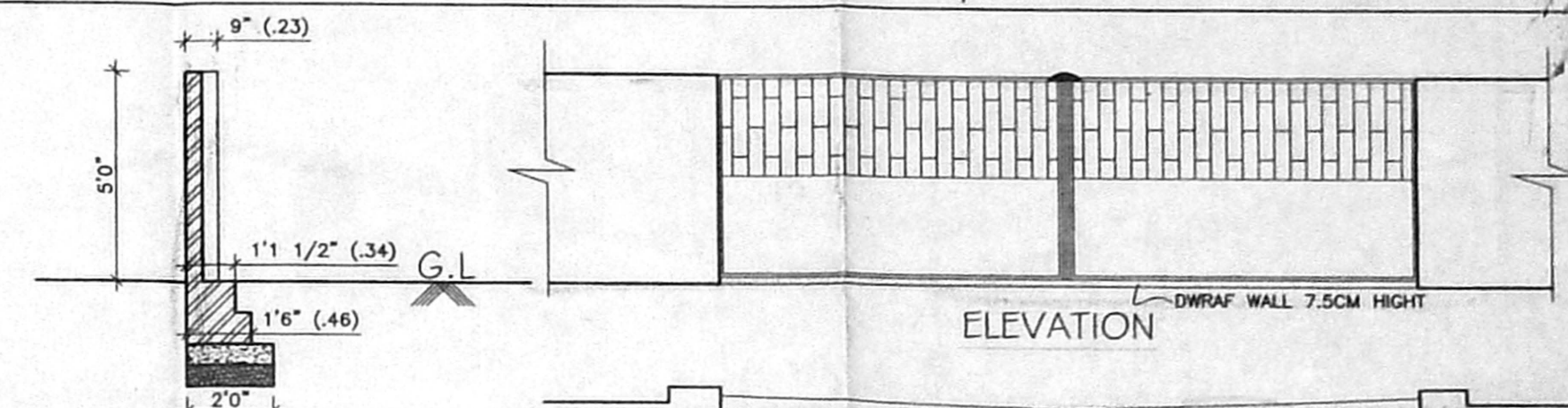

ELEVATION

PLAN OF COMPOUND WALL & GATE DETAIL

SECTION

DWARF WALL DETAIL

RAIN WATER STORAGE

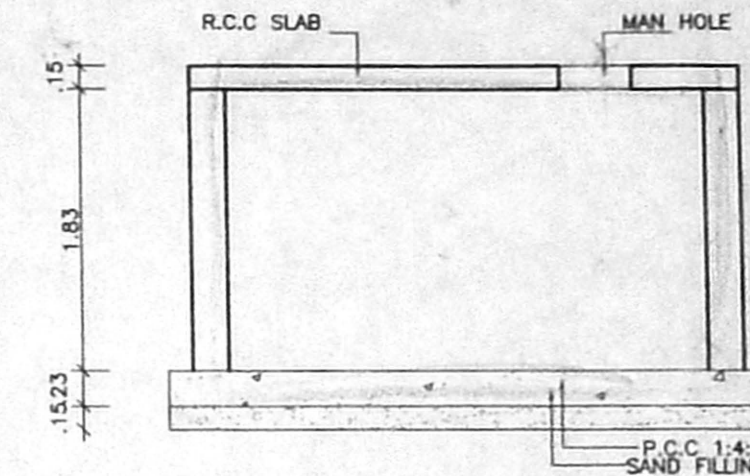

DETAILS OF SUMP

SECTION

COLLECTION SUMP FOR HARVESTING FOR TERRACE

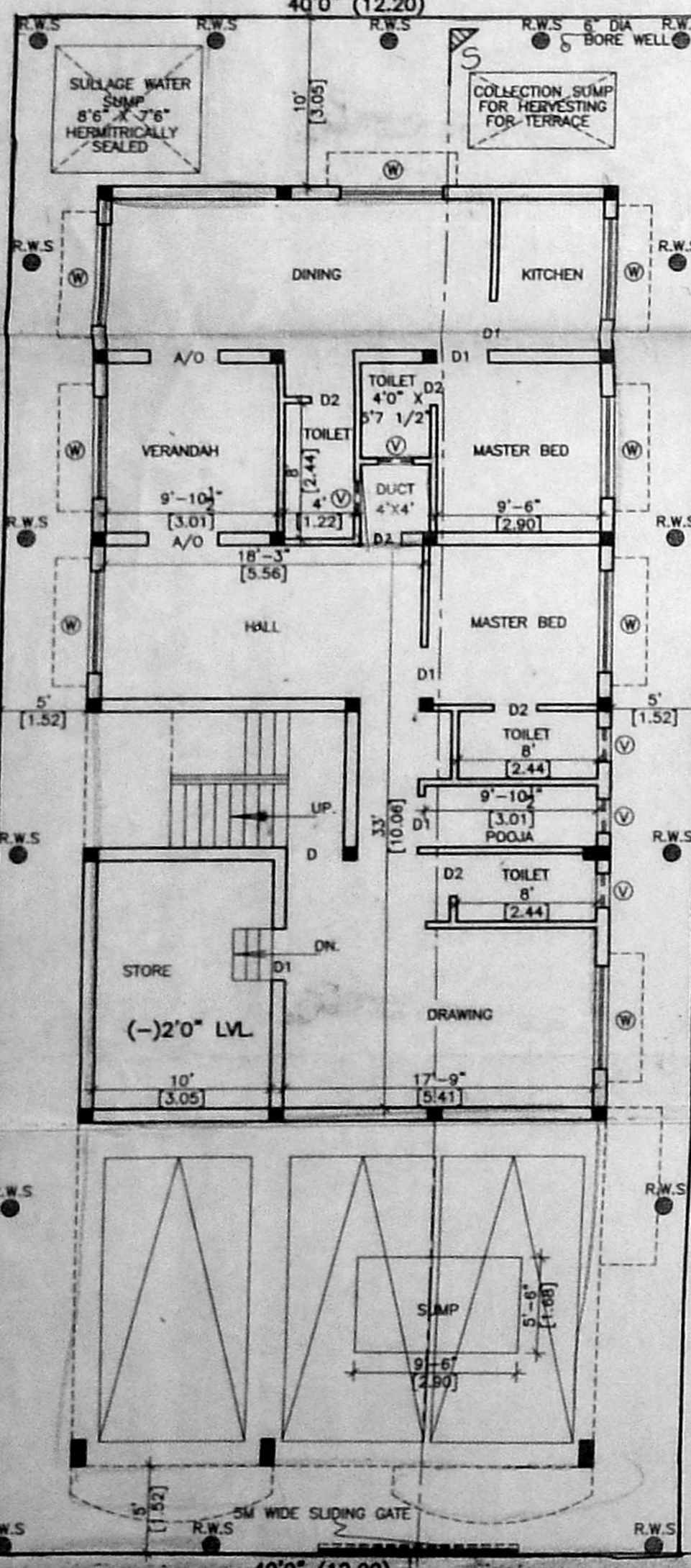

SITE/STILT PARKING & GROUND FLOOR PLAN

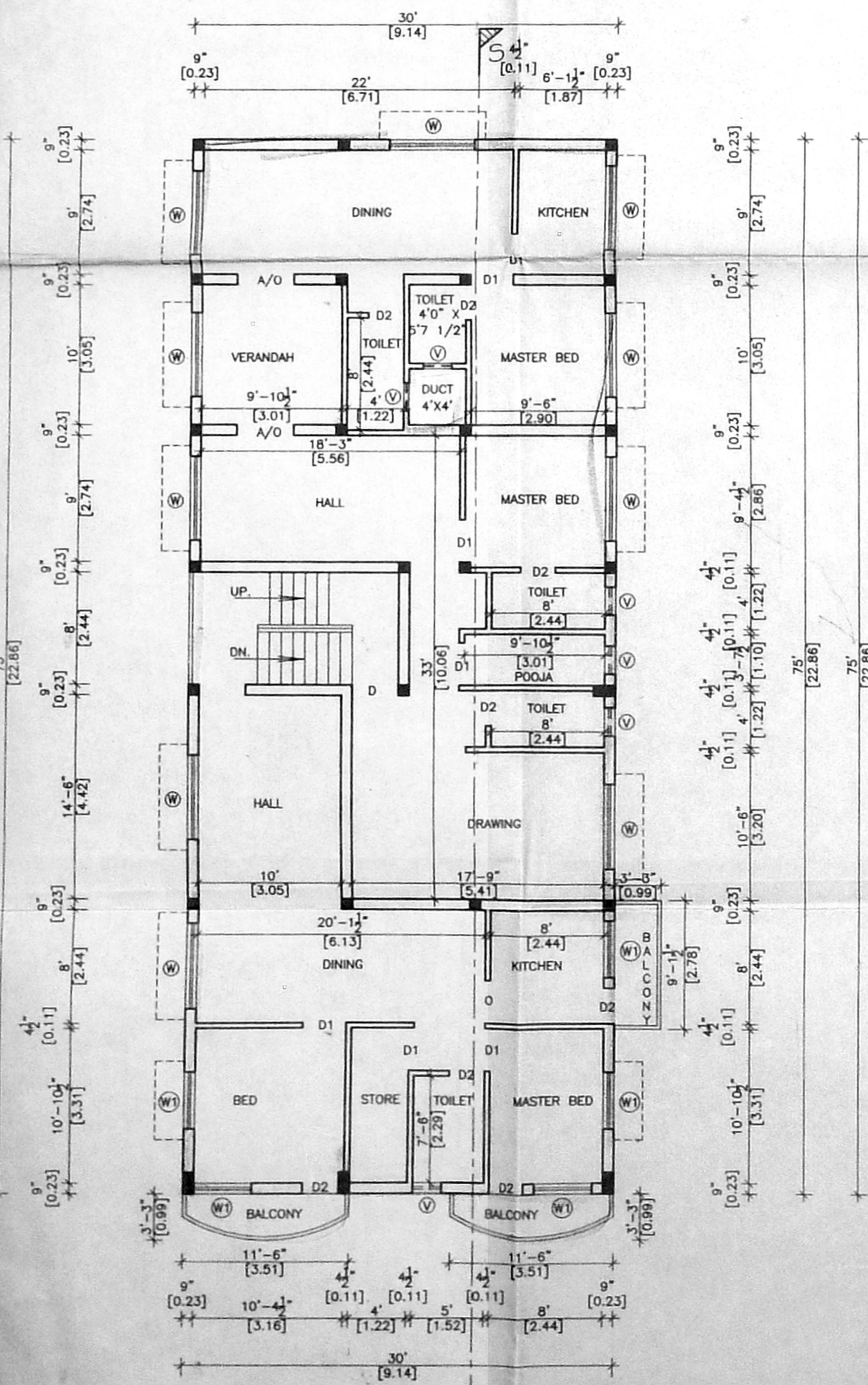

FIRST FLOOR PLAN

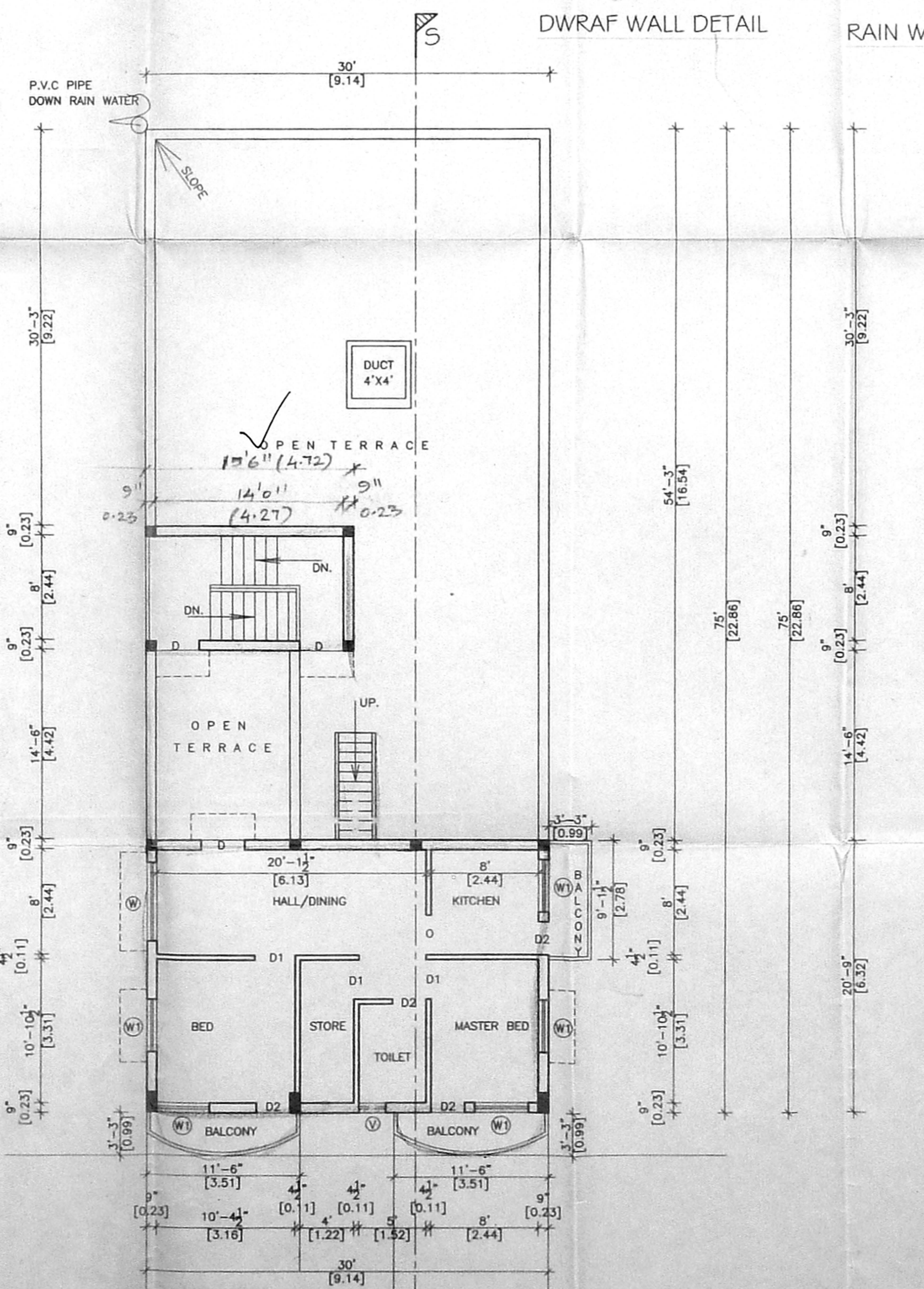

SECOND FLOOR PLAN (PART)

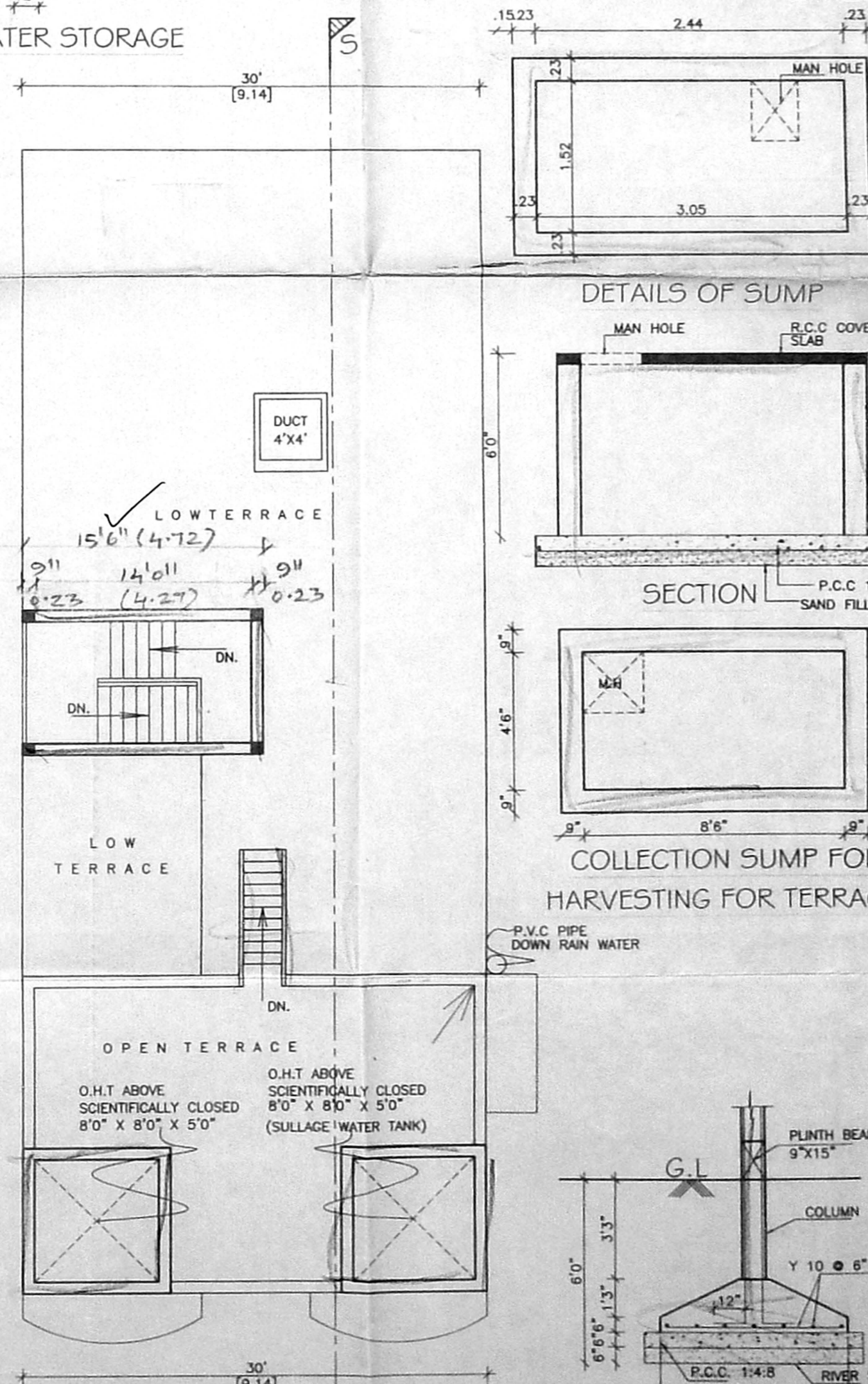

TERRACE FLOOR PLAN

TYPICAL FOOTING DETAIL